



ASHE संस्कृती

TM-50

The ASHE TM-50 is a compact Temperature Indicator with relay contact output and analog signal retransmission. The instrument can be quickly mounted on a standard DIN Rail in any rack or cabinet for temperature monitoring within the panel.

The instrument has a built in temperature sensor which provides an accurate reading of ambient temperature on a two digit display. The required alarm level may be set on the menu and the instrument provides a potential relay change over contact at a set temperature. An analog retransmission signal of 4 to 20mA DC is available at the output terminals for remote Temperature display or monitoring.

The Temperature monitoring unit TM-50 is a useful accessory in any panel or cabinet to ensure that high temperature within the cabinet does not cause harm to the server and other critical equipment.

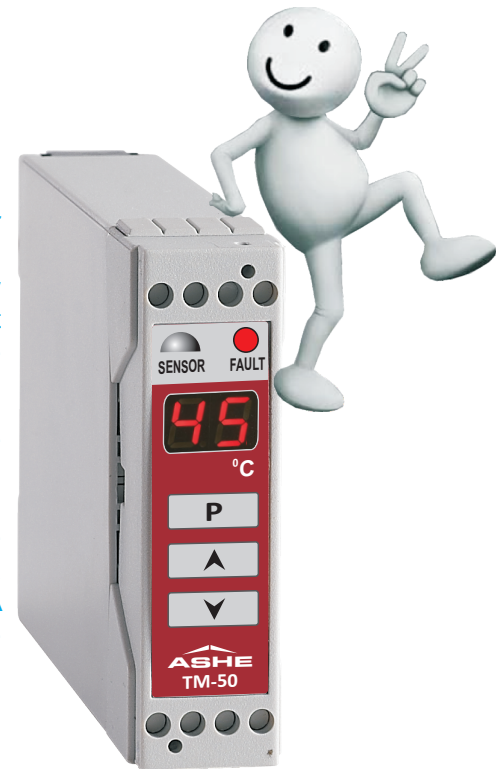

NEW ARRIVALS!

CY-30

The ASHE CY-30 is an addition to the growing range of instruments designed for Rack mount applications. Our customer needed a Temperature Indicator in compact dimensions so as to fit within the 1U framework. The instrument designed by our D&D team complied with all the customer requirements of application, dimensions and functionality. The Indicator has a built in Temperature Sensor which measures the internal rack temperature and indicates it on a digital display. The challenge of fitting the power supply in the required compact space was successfully accomplished and we were able to deliver the instruments within a short time. The instruments were well received and appreciated. This adds yet another model to our spectrum of products and proves that the Ashe team can deliver well designed, quality products despite being constrained for time.



Congratulations!



Niara



The Four Generations



Ashe team at Geeta's engagement



Foundation lunch at Sigree

CELEBRATIONS



Business Visits



Ashe team at Keetronics - Pune



Ashe team at Rittal - Bengaluru



Akshay Kumar Chirame
6th Sept



Vaibhav Patil
17th Aug.



Pranav Alwani
26th Aug.



Sonal Gadmale
14th Aug.



Akshay Satpute
10th Aug.



Mangala Patil with her family
at Ekvira



Wow!
Holidays

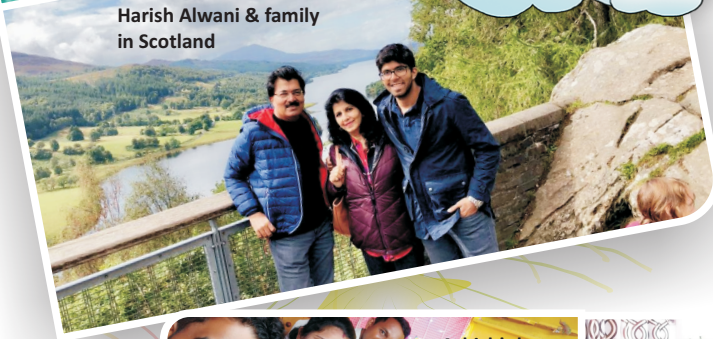

Harish Alwani & family
in Scotland

Ganesh Festival



at Rupali's house



at Ashish's house



at Vinayak's house



at Geeta's house



Pithori Puja
at Sonal's house



at Sonal's house



at Malti's (Vaishnavi) house



at Kadambari's house



at Tanvi's house



at Sachin's house

Quiz by Jyoti Alwani

1. What is the best treasure you can give your children?
2. What is the most powerful 4- letter word?
3. Why is LOVE considered most powerful?
4. Which is more powerful, pen or sword?
5. Which sentence is correct?
 - a. Mother gives birth to a child
 - b. Child gives birth to a mother
6. Which is a 3- letter word, we should always remember?
7. Would you consider this glass as half full or half empty?
8. What is a human beings real wealth?
9. Are these stairs going up or down?
10. Who is your God on earth?

- Answers
1. Good memories
 2. LOVE
 3. Because it has the capacity to melt even a stone
 4. Pen can affect the mind while sword only a of heart
 5. Child gives birth to a mother
 6. GOD
 7. People who think positive will see it as half full. People who think negative will see it as half empty.
 8. CHARACTER
 9. Positive thinking says : The stairs are going up. Negative thinking says : The stairs are going down.
 10. PARENTS

By Indu Jamkhande



By Shubham
(Son of Tanvi Gavand)



Tanishka
(Daughter of Mangala Patil)



By Indu Jamkhande



By Pallavi Chavan

बबडीचे गाणे-2

कधी कधी मला यांचं
काहीच कळत नाही
मोठी माणसं समजेल असं
बोलतं का नाही..☺

आई म्हणते एक ना धड
चिंध्या मात्र भाराभर
माझ्या हातात कपडे तेव्हा
नसतातच खरं तर ..☺

मी झोपते बेडवर
तरीही बाबा म्हणतात
मूलाचे साय असे
पाळण्यात दिसतात☺

बेबी आल्या अगदी
आमच्या वरतीच राहते
तरीही तिच्या गर्वाचे घर
खालीच का असते?☺

दादाच्या कानांत
हेडफोन्स असतात बरं
तरीही आजूजी म्हणते
त्याच्या कानात गेलंय वारं ☺

आजोबांचं मी काहीच
करीत नाही वाकडं
'खेळा' म्हंटल तर म्हणे
मसणात गेली लाकडं..☺

मोठ्या लोकांचं बोलणं असं
विचित्रच असतं
हुशारेय, मी तशी
पण लोक्यावरून जातं..☺

By - Rupali Kadam (Sister of Deepali Kadam)



Shreyas
(Nephew of Ashish Shinde)



By Ajay Khandagale

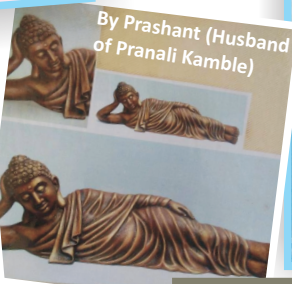

By Prashant (Husband of Pranali Kamble)

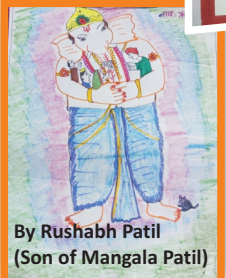

By Rushabh Patil
(Son of Mangala Patil)

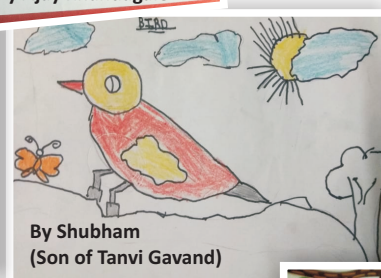

By Shubham
(Son of Tanvi Gavand)



By Indu Jamkhande



By Sonal Gadmale

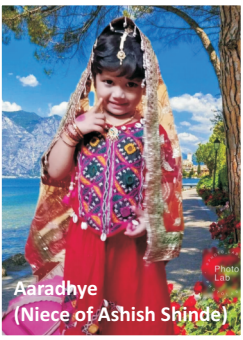

Aaradhye
(Niece of Ashish Shinde)



By Archana Dalvi



Diti
(Daughter of Sonal Gadmale)



Asmi
(Niece of Deepali Kadam)

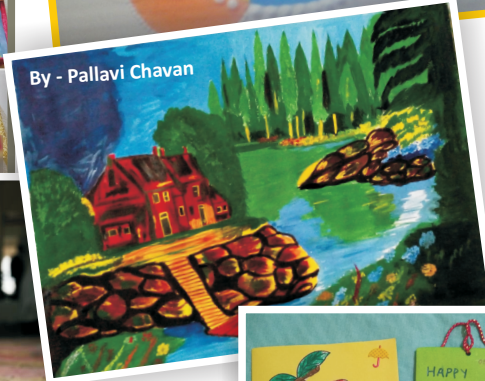

By - Pallavi Chavan



by Diti
(Daughter of Sonal Gadmale)